



Account Number: 4057807

Patient Last Name: _____ Patient First Name: _____
Fitter Last Name: _____ Fitter First Name: _____
Fitter Title: _____ (example PT/OT/PTA)
Date: _____

Instructions for precise measuring of Juzo® neck and chin bandages / Juzo® face masks

Please note:

(The following measurements are required for all styles.)

Circumference "cB" begins directly below the chin.

Select a circumference "cA" that is parallel to and, to avoid the fabric rolling up, not too close to the circumference "cB".

Circumference "cC" begins at the tip of the chin.

Circumference "cD" should be measured as near as possible to the bottom of the lower lip.

The circumferences "cB", "cC" and "cD" pass around the back of the head above the first cervical vertebra.

Circumference "cE" should be measured directly above the eyebrows.

The following measurements are also required for the open-face head bandage and face mask styles.

Select a circumference "cE'" that is parallel to, and the width of the headband away from the circumference "cE".

ØEE' = Headband width

ØDE = Headband position

Important:

When using these compression items to treat children and adolescents who are still in the growth phase, the development of the jaws should be checked on a regular basis by an orthodontist. The compression could, in certain circumstances, lead to misalignments.

For face masks:

Reference to the measurements as per drawing

Width: (measured horizontally)

- K = Opening for mouth
M = Opening for nose
M' = With nose portion (measured from side to side over the tip of the nose)
N = Opening for eyes
P = Width between the eyes

Length: (measured vertically)

- M² = From the root to the tip of the nose
S = From the upper lip to the nose
T = From the chinband to the eye
U = Eye height (height of the opening for the eye)

Please note:

Bear in mind that the cutouts need to be kept as small as possible so as not to reduce the compression effect or therapy results.

In the case of lymphological indications, the cutouts could potentially result in "window edemas".

For those styles having a closed forehead section, the entire back of the head is also closed. In the case of the version with an open forehead section, the back of the head is also open up to the height of the forehead.



Account Number: 4057807

Patient Last Name: _____ Patient First Name: _____
 Fitter Last Name: _____ Fitter First Name: _____
 Fitter Title: _____ (example PT/OT/PTA)
 Date: _____

Account Information (Please Print)

Account Number	Date	Re-order #
Account Name	Contact	
Address		
Phone	Fax	
Patient ID	P.O. Number	
Prescribing Physician		

Quantity..... piece(s)	Compression 18-21 mmHg
Juzo® Expert <input type="checkbox"/> Beige <input type="checkbox"/> Fuchsia <input type="checkbox"/> Blue <input type="checkbox"/> Gray <input type="checkbox"/> Dark Blue <input type="checkbox"/> Chestnut <input type="checkbox"/> Black <input type="checkbox"/> Violet	<input type="checkbox"/> 3021
Juzo® Expert Silver	<input type="checkbox"/> 3021SV

Length of the Neck Part
(measured in the front of the neck)

∠AB _____ cm ∠BC _____ cm ∠CD _____ cm

Length of the Headband

(measured from "D1" over the head to the same point on the opposite side)

∠D' D' _____ cm

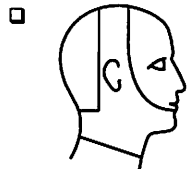

Neck and Chin Bandage

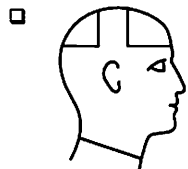

Face Mask

Forehead and back of head open closed

∠EE' _____ cm

Openings for: eyes nose mouth

Nose portion knitted according to measurements: M¹ = _____ cm
M² = _____ cm

Special Request:

Neck and Chin Bandage

Closure Options

Hook and loop Hook and eye

Opening for Ears

yes no Height cm Width cm

Circumferences

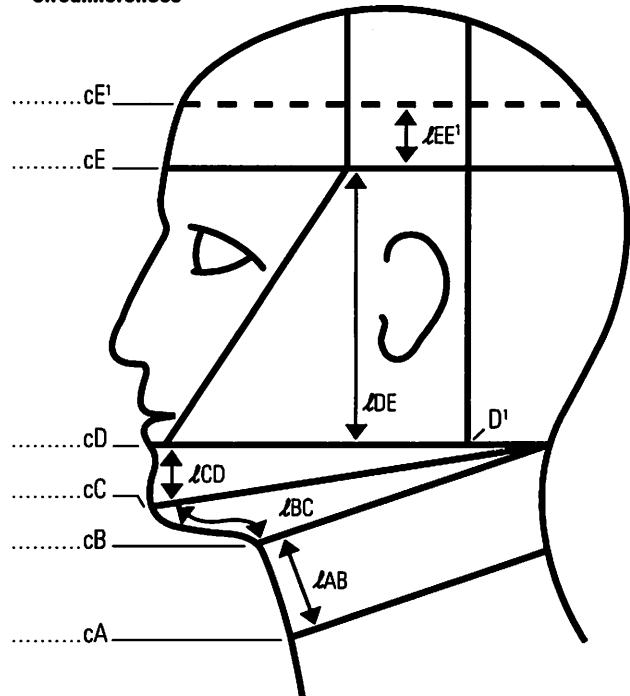

Width and Length Measurements

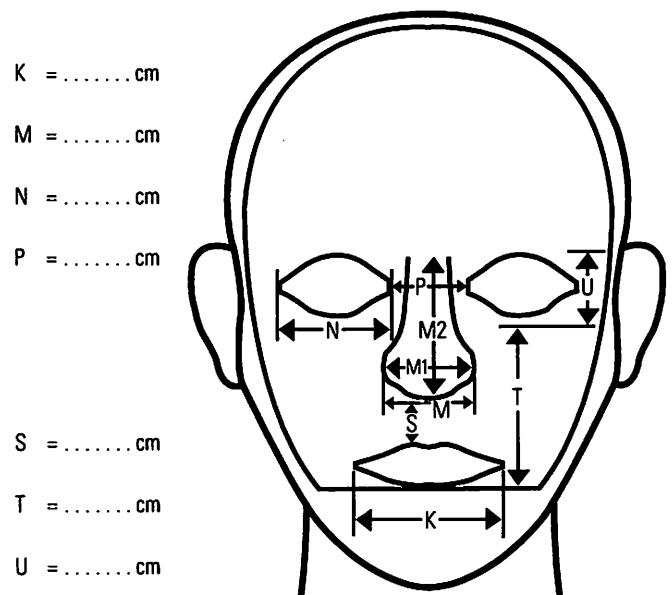

K = cm
 M = cm
 N = cm
 P = cm

 S = cm
 T = cm
 U = cm



Account Number: 4057807

Patient Last Name: _____

Patient First Name: _____

Fitter Last Name: _____

Fitter First Name: _____

Fitter Title: _____

(example PT/OT/PTA)

Date: _____





Account Number: 4057807

Patient Last Name: _____ Patient First Name: _____

Fitter Last Name: _____ Fitter First Name: _____

Fitter Title: _____ (example PT/OT/PTA)

Date: _____

